Create webhooks in Azure DevOps

To send data out from your Azure DevOps instance, you will have to create two **webhooks** which will be triggered by creating or updating **Task** work items.

Procedure

To create the webhooks that will share data out of Azure DevOps, follow these steps:

1

Access project

In Azure DevOps, select the project that contains the work items you want to share out.

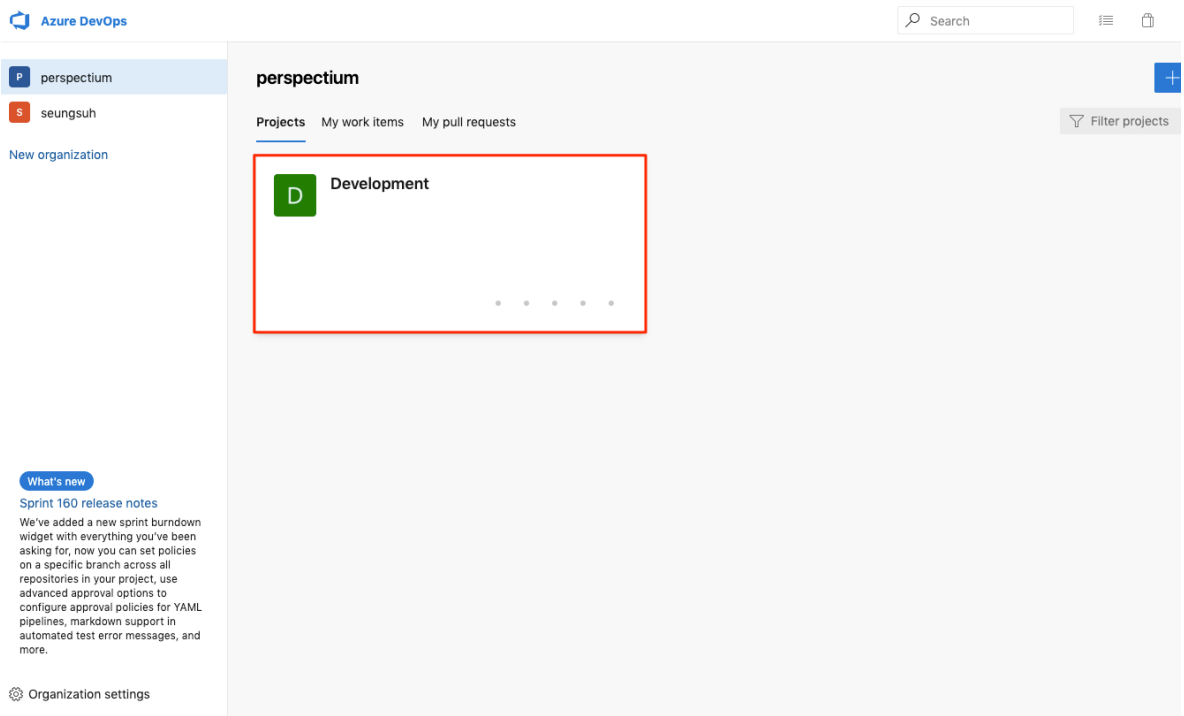

2

Access Project settings

In the bottom left-hand corner, click **Project settings**. Then, click **Service hooks.**

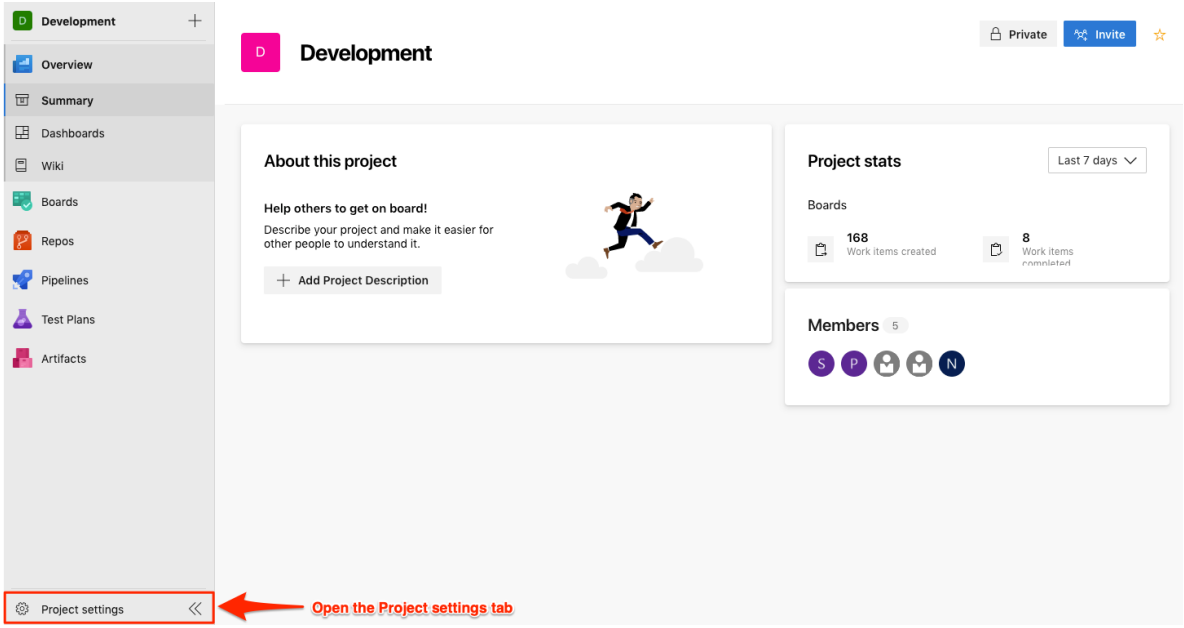

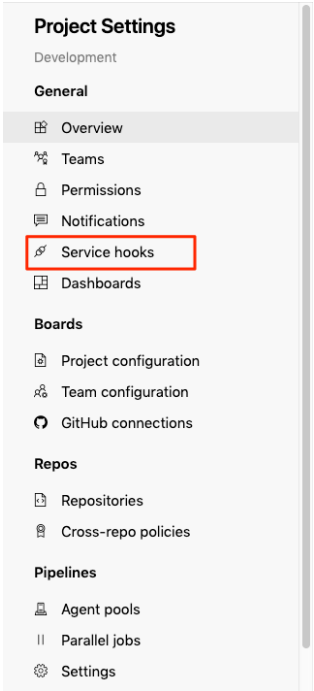

3

Create new webhook

Click + to create a new webhook. Then, select **Web Hooks** as the service to integrate with. Click **Next**.

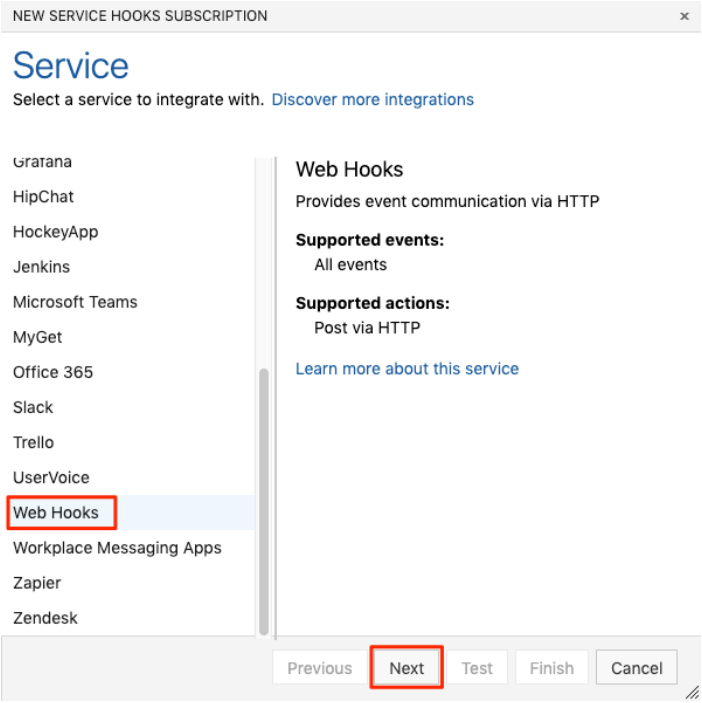

4

Configure the trigger and filters

In the **Trigger**, select **Work item created** for the trigger event. In the **Area path** under **Filters**, select the current project. Then, select **Task** in the **Work item type** filter. Click **Next**.

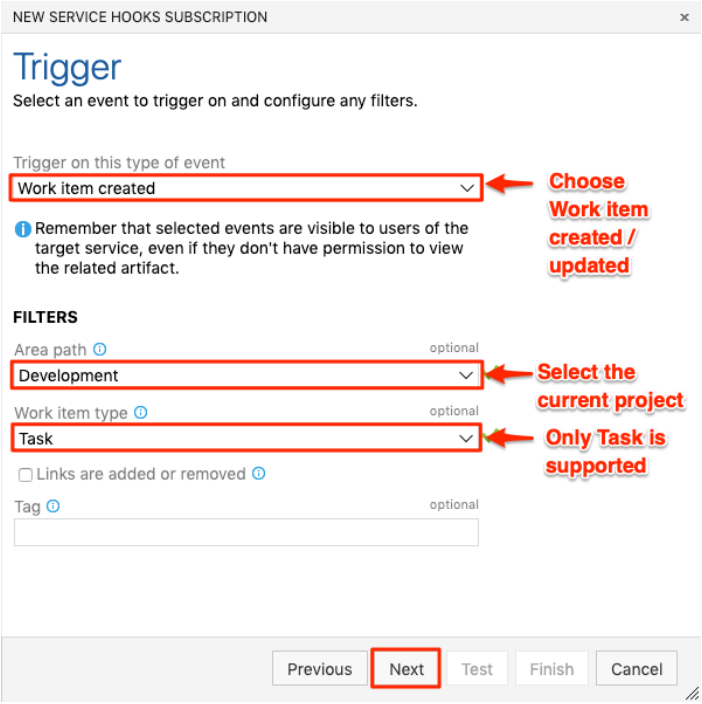

5

Configure the action

Fill in the **URL** and the **basic authentication** credentials. Contact Perspectium Support to receive the URL and basic authentication credentials.

Select **HTML** for both **Messages to send** and **Detailed messages to send** fields.

Click **Finish** to complete the webhook setup.

6

Repeat the above steps

Repeat the above steps to capture updated Work items. However, in Step 4, choose **Work item updated** for the trigger event. Then continue with the rest of the above steps.